

APPENDIX A LEVEL 1 GEOPDF MAPPING

TELFORD & WREKIN COUNCIL LEVEL 1 STRATEGIC FLOOD RISK ASSESSMENT

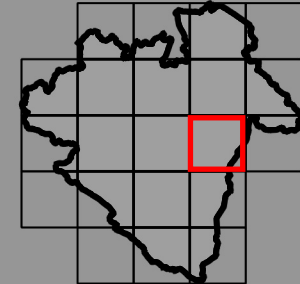

Note: All layers are turned off by default. Click the box next to the layer of interest to turn on.

LEGEND

| | |
|--|---|
| Council Boundary | Emergency Planning |
| Watercourses | Telford & Wrekin Flood Warning Area - Coalbrookdale |
| Main Rivers | Flood Alert Areas |
| Ordinary Watercourses | River Severn in Shropshire |
| Main Rivers-8m buffer | Tern and Perry Catchments |
| Flood Zones | Flood Warning Areas |
| Flood Zone 3b | River Severn at Ironbridge and Jackfield |
| Indicative 3b (3a) | Flood Defences |
| Flood Zone 3a | Demountable Defence |
| Flood Zone 2 | Embankment |
| Climate Change | Wall |
| 1% AEP plus the 2080 Central Climate Change allowance | High Ground |
| 1% AEP plus the 2080 Higher Central Climate Change allowance | Environment Agency Recorded |
| 1% AEP plus the 2080 Upper End Climate Change allowance | Flood Outlines |
| Surface Water Flooding | Channel capacity exceeded (no raised defences) |
| RoFfSW 3.3% AEP | Number of Historic Flood Events |
| RoFfSW 1% AEP | 1-5 |
| RoFfSW 0.1% AEP | 6-10 |
| Groundwater Flooding | 11-20 |
| High Risk - Groundwater levels <0.025m below ground surface | 21-30 |
| Moderate Risk - Groundwater levels 0.025m to 0.5m below ground surface | >30 |
| Low Risk - Groundwater levels 0.5m to 5m below ground surface | |
| Negligible Risk - Groundwater levels at least 5m below ground surface | |

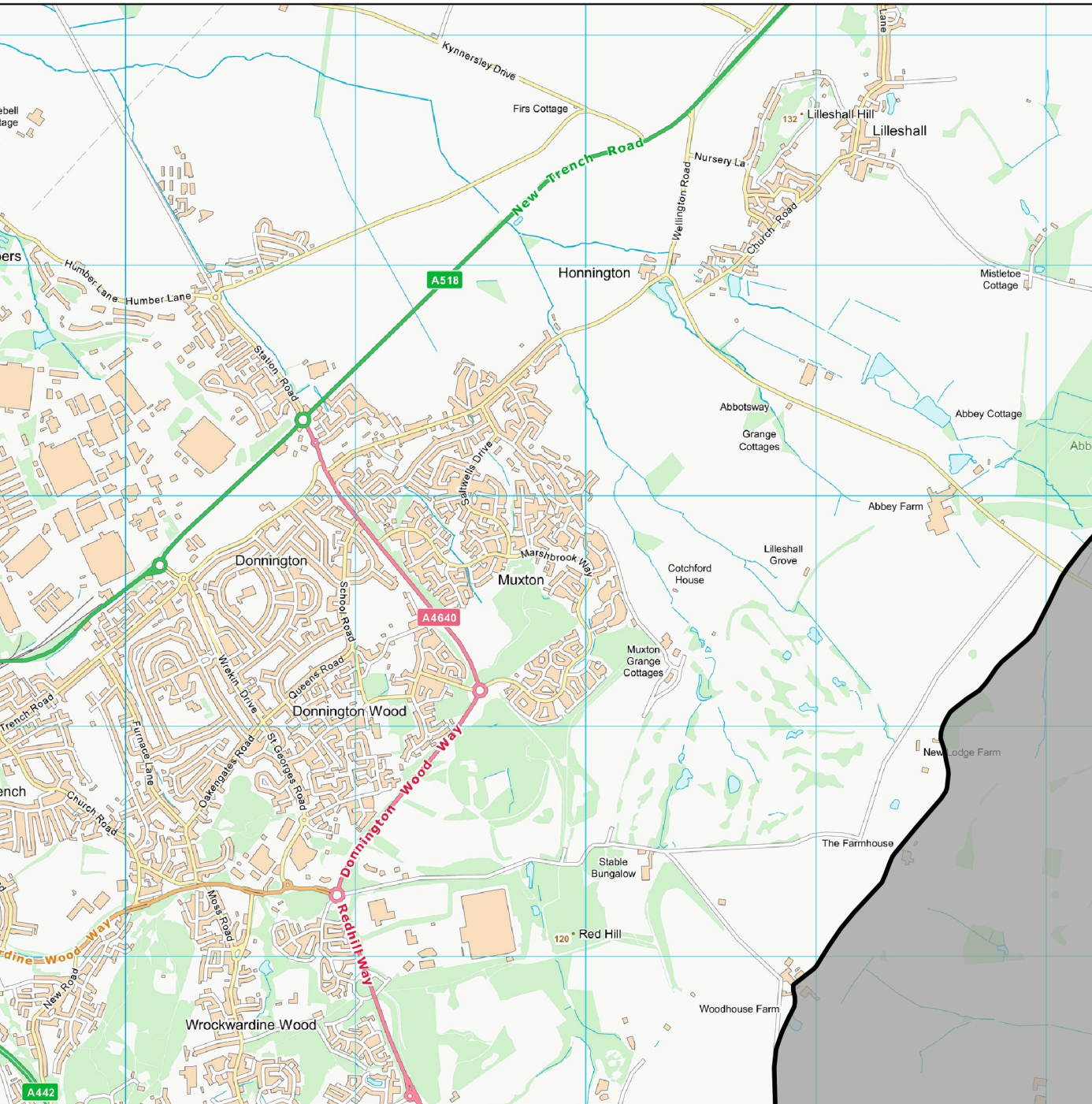

Contains OS data © Crown copyright and database right 2021.
Contains Environment Agency information © Environment Agency and/or database rights.
This document is the property of Jeremy Benn Associates Ltd. It shall not be reproduced in whole or in part, not disclosed to a third party, without the permission of Jeremy Benn Associates Ltd.



Figure Number:
C4